

DATA SHEET



SHOEBOX for Occupational Hearing Testing

A Comprehensive Solution To Manage and Administer
A Modern Hearing Testing Program

Be confident. Reduce costs. Deliver a better employee experience.

SHOEBOX for Occupational Hearing Testing:



- ✓ **Is less expensive** than outfitting or contracting a mobile clinic
- ✓ **Uses state of the art technology** to help you modernize your practice or your program
- ✓ **Offers exceptional flexibility** to schedule testing in a way that suits your business
- ✓ **Is a safe option for participants** as it enables contactless testing outside of a sound booth
- ✓ **Helps to enable compliance** as the testing equipment meets the OSHA requirements of an ANSI-compliant audiometer

The SHOEBOX® solution includes portable test equipment, digital data management, and program services. This unique combination of hardware, software, and services are designed to help Health & Safety Managers and Service Providers oversee and administer a modern hearing testing program.

We Offer

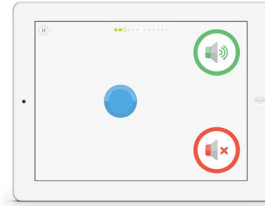
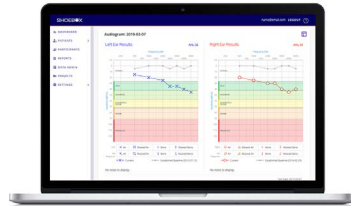

Onboard Services

A member of our professional services team will work closely with you to ensure successful deployment. This helps us tailor the right solution for your specific needs. We handle all device deployment, regardless of the number of locations or sites that are part of your program. We assist with the upload of your historical records. We provide training for testers and administrators. And we offer ongoing technical support by phone, email, or chat.

Digital Data Management

No more paper records. Our digital data management portal centralizes access to view, manage, report, and archive employee and client hearing test data. It can be used to simplify scheduling through automated notifications when testing is due. It is used for baseline setting and revisions. Automates threshold shift detections. And streamlines reporting at both the individual and summary levels.

We believe that SHOEBOX for Occupational Hearing Testing can help you save time and money and modernize your program or service while ensuring an optimal - and safe - experience for all participants. Let us show you how to get started today.

Portable Test Equipment

Our ANSI-compliant test equipment ships with calibrated headphones and a Class 2 external microphone for conducting pre-test rooms scans. It includes background noise monitoring features to ensure MPANLs are within appropriate levels.

SHOEBOX is easy to disinfect and includes an automated test that can be self-administered, thus enabling contactless testing. It is optimized for use outside of a sound booth alleviating the need to disinfect and ventilate mobile clinics between each participant.

Audiology Services

These optional services complete our solution. You can pick and choose those that make sense for your business, including Audiogram Reviews (available through our network of licensed Audiologists) and Audiological Program Supervision offered by our CAOHC-certified PS team.